

# Dana Point Historical Society

## 2013 Home Tour

Sunday, October 6 11:00 a.m. – 4:00 p.m.

*...from the Hills of Hollywood  
to the Sea... in Dana Point*

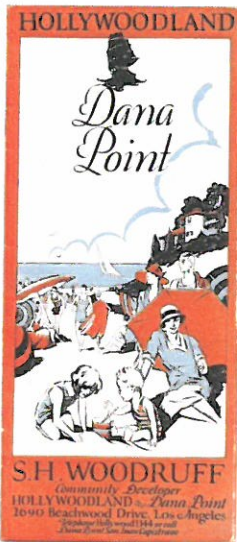

Sidney Woodruff, the enterprising builder who developed both Hollywoodland and Dana Point, used this statement to promote his distinctive urban “home-place” in the Hollywood Hills near Los Angeles and his *Community of Enchantment By-the-Sea* in Dana Point.

This year, at our thirteenth annual Home Tour, we are featuring those homes and buildings Woodruff built here in Dana Point, his dream of a resort and play-land by the sea.

Our signature house for the 2013 Home Tour is Woodruff’s own original home pictured here. It will be open to visitors along with a number of other carefully preserved and, in some cases, enlarged Woodruff homes in Lantern Village. You will enjoy the architecture, the décor and the gardens of these treasured homes.

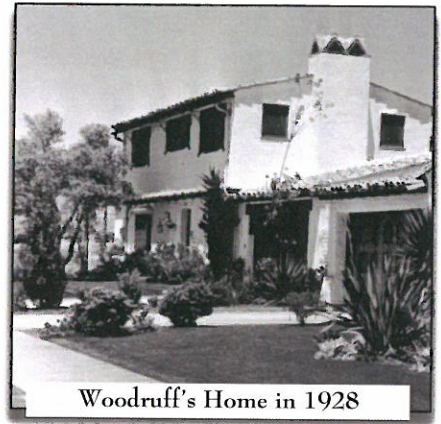

Woodruff's Home in 1928

There will be coffee at registration, refreshments during tour, classic cars and our boutique. Ticket & sponsorship form is on the reverse. Details will be sent to ticket buyers.

### 2013 Home Tour Sponsors

#### Founding Sponsor:

Dan Raphael, Coldwell Banker, Capistrano Beach

#### Event Sponsor:

StillWater Spirits & Sounds

#### Platinum Sponsor:

The “O” Club (in Memoriam-Beverly Sels)

#### Golden Sponsors:

Liz & Bill Bamattre

Regina & Jim Barnes

Bonnie & Bob Beeby

Mary Beth Buckles,

REMAX Signature Services, Dana Point

Thomas Burger, Architect

RLJ Construction Corp.

Lantern Village Association

Sharon Leczel, Fluff-N-Buff, Prof. Cleaning Svcs.

Denise Morrison Interiors

City of Dana Point Community Services & Parks

#### Silver Sponsors:

Bruce Beal, Beal Business Law

Thomas Burger, Architect

Mary A. Crowl

Norm Denton & May Belsby

Michael Fahim, Educators Retirement Services

Buck & Judy Henderson

Fay & David Kristjanson

Elaine Jung LaVine Insurance Agency

Jim Miller, Coffee Importers

Mary Williams

#### Bronze Sponsors:

Charlie Beauchat,

Joel Bishop

Don & Lynn Burnes

Liz Claus

Dana Point Chamber of Commerce

Ellen Dovey

Joseph & Eleanor Dunn Family Trust

Rod Howorth

Carol C. Iverson, Studio 320 Architecture

Keith & Barbara Johannes

Eric & Christy Johnson

Lantern Bay Realty

Marsha LaRusso

Norma E. Lococo

Cathy McCool

George & Barbara Miller

Minuteman Press

Valerie & Larry Reed

Bea Reed

